

GOUGH LANE, BAMBER BRIDGE

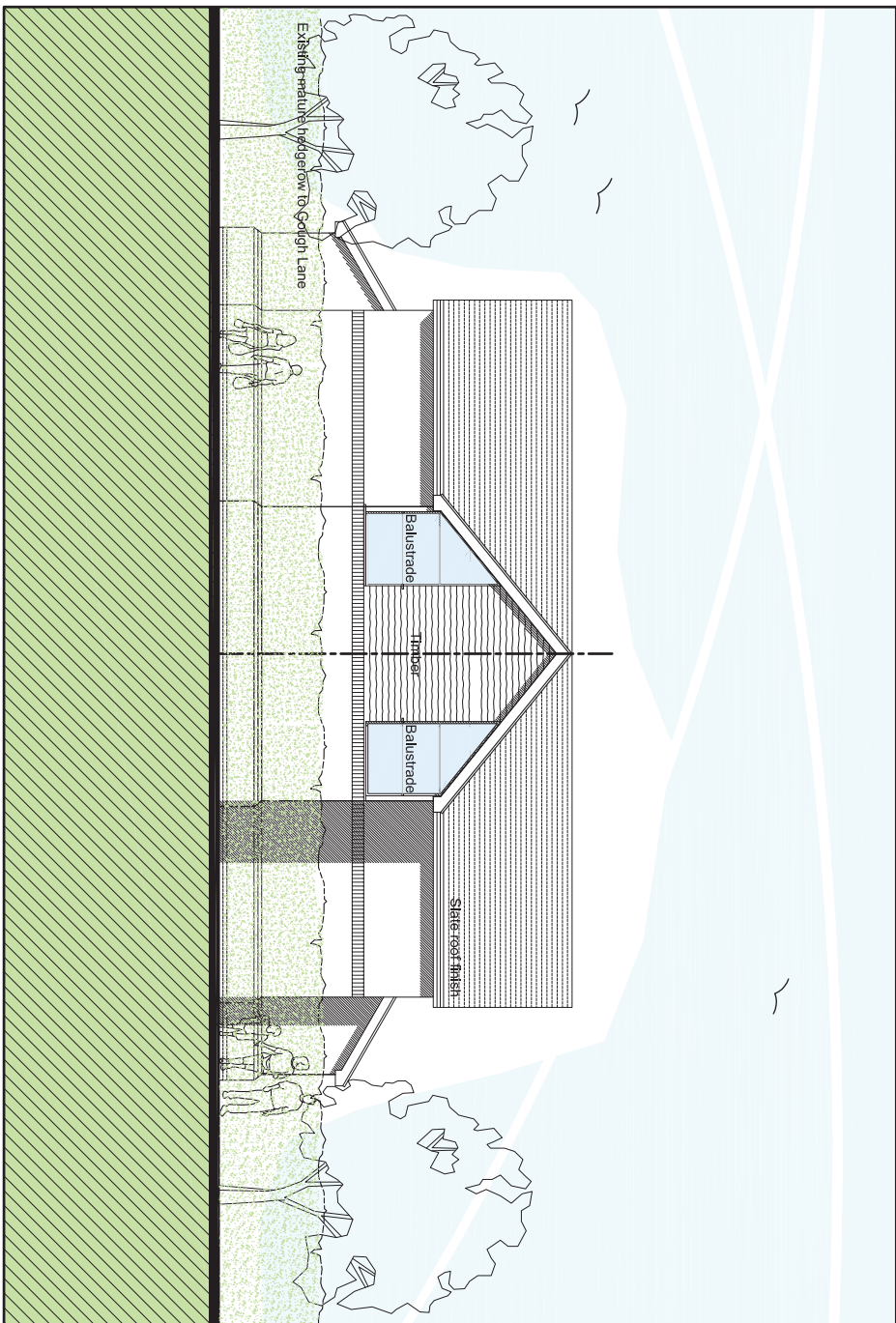

PROPOSED FRONT ELEVATION TO GOUGH LANE

Scale 1:100

General Notes:

This drawing/design is for use solely in connection with the project. This drawing/design is the copyright of the designer and must not be reproduced, stored in a retrieval system, or transmitted in any form or by any means, electronic, mechanical, photocopying, recording, or otherwise, without the prior written consent of the designer. Do not scale the drawing; all dimensions to be checked on site prior to commencement of work and any discrepancy shall be immediately reported to the designer. The drawing is intended to provide a visual representation of the proposed work and is not intended to be used for any other purpose. The drawing is subject to change without notice and is not to be used for any other purpose. The drawing is not to be used for any other purpose. The drawing is not to be used for any other purpose.

THIS DRAWING IS FOR PLANNING SUBMISSION PURPOSES ONLY

MATERIALS

- Slate finish to all roofs
- Stained timber windows and doors
- Generally approved brickwork with timber features as indicated
- All to Local Authority approval

STEPHEN TORTELY ARCHITECT 07939102403

| Rev. | Description | Date |
|------|----------------|------|
| 0 | Client | |
| 0 | Project | |
| 0 | Drawing Title | |
| 0 | Scale | |
| 0 | Date | |
| 0 | Job No | |
| 0 | Drawing Status | |

MR & MRS BUTLER

**LAND OFF GOUGH LANE
BAMBER BRIDGE**

**PROPOSED FRONT
ELEVATION -
UNITS 8 & 9**

Scale 1:100 @ A3 Date AUG 13

Job No PR-13

Rev. -

Drawing Status PLANNING